

# JANITORIAL TROLLEYS & MOPPING SYSTEMS BROCHURE

Arrow
COUNTY SUPPLIES

**AROW COUNTY SUPPLIES**

Modular, fully-configurable cleaning trolleys and mopping systems

# CONTENTS




**4** IPC Range



**4** DUO Range



**5** Trolley Accessories



**6** Mopping Systems



**7** Gecko System



**8** Mops & Mopping Accessories



**9** Microfibre Cloths & Cleaning Kits

**DISCOVER OUR HOW TO GUIDES**

**10** Mop Methods

**11** Pre-Dosed Mopping




## ABOUT OUR TROLLEY RANGE

Combining modern, highly functional design with quality materials and innovative technologies, our modular trolley systems are at the heart of every cleaning routine.

Constructed using a lightweight aluminium frame, double layer panelling and featuring a unique Easy&Clean coating, our trolleys make cleaning faster, safer and easier for every operative - bringing together waste disposal, mopping, and storage in one innovative trolley frame.

# BUILD YOUR CLEANING TROLLEY

100% MODULAR, CONFIGURABLE DESIGN

We create cleaning trolleys bespoke to your requirement, using our expertise in design to create a trolley solution that's tailored to you.

**BOOK YOUR TROLLEY CONSULTATION TODAY**

**Watch our trolley builder in action**

Scan the QR code for more information

**WASTE BAG SUPPORT**







**DRAWS & DIVIDERS**



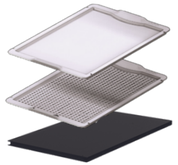



**TOP ACCESSORIES & COMPONENTS**

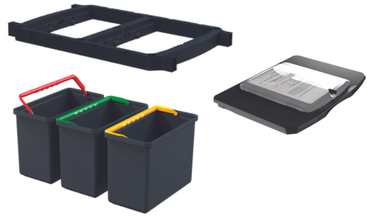

**LATERAL TRAYS & FRAME HOLDERS**



**HANDLE HOLDERS, SAFETY SIGN HOLDERS & METAL SUPPORTS**



**SILENT WHEELS**



**MADE FROM 90% RECYCLED PLASTIC**

**Discover our ECO range**

Manufactured to ISO:12001 standards and made from up to 90% recycled plastic.

# INFECTION CONTROL RANGE

Supporting best-practice **infection prevention and control**



### COMPACT IPC ECO

**72-012**

A compact predosed mopping trolley with a range of handy storage options - perfect for medium/ large areas where infection control is a priority.

- Holds up to 60 pre-dosed mops
- 2 deep storage trays
- Mounted waste sack frame

*Dimensions: 92 x 62 x 119cm*



### IPC ECO

**72-440**

Combining pre-dosed mopping with an innovative central storage design, the IPC 100 promotes highly efficient cleaning routines.

- Holds up to 100 pre-dosed mops
- Enclosed, lockable central compartment
- Mounted waste sack frame

*Dimensions: 141 x 62 x 107cm*



### PLUS IPC ECO

**72-011**

The ultimate IPC solution, featuring integrated predosed mopping, hidden colour-coded buckets and large internal storage compartments.

- Holds up to 140 pre-dosed mops
- Two lockable central compartments
- Mounted waste sack frame
- Hidden, colour-coded storage buckets

*Dimensions: 182 x 62 x 107cm*

**TO BROWSE OUR FULL RANGE, VISIT WWW.ARROWCOUNTY.COM**

# DUO RANGE

Delivering integrated **wet mopping, storage and waste disposal**



### COMPACT DUO ECO

**72-213**

All the features of our DUO range in one compact frame - perfect for areas where space is tight.

- Double-bucket mop and wringer
- Mounted waste sack frame
- Configurable storage options

*Dimensions: 92 x 62 x 103cm*



### DUO ECO

**72-312**

A flexible open cleaning trolley, complete with integrated double-bucket mopping, central waste disposal and colour-coded central buckets.

- Versatile central storage section
- Double-bucket mop and wringer
- Mounted waste sack frame

*Dimensions: 130 x 62 x 103cm*



### DUO ECO PLUS

**72-309**

A sturdy, multipurpose double-bucket mopping trolley, boasting an additional internal storage unit for maximum versatility.

- Lockable central storage compartment
- Double-bucket mop and wringer
- Mounted waste sack frame

*Dimensions: 130 x 63 x 103cm*

# TROLLEY ACCESSORIES



**40L DRAWER**

**72-702 | Each**

40lt drawer for use within storage units. Available in 10L [**72-465**] and 20L [**72-119**].

*Dimensions: 45 x 29 x 33cm*



**22L DISINFECTION BUCKET**

**72-184 | Each**

22ltr disinfectant bucket for pre-dosing of mops. Holds up to 30 pre-dosed mops.

*Lid sold separately*



**A-FRAME HOLDER WITH COVER**

**72-128 | Each**

Closed tray to securely hold mops. Attaches to base of the trolley frame.

*Lid sold separately*



**TABLET HOLDER**

**72-741 | Each**

Sturdy lid for protecting paper documents during cleaning.

*Dimensions: 50 x 19 x 16 cm*



**20L DRAWER**

**72-119 | Each**

Durable drawer for storing chemicals, cloths, waste bags, and janitorial supplies.



**LID FOR 22L DISINFECTION BUCKET**

**72-185 | Each**

Strong, rigid lid for disinfection bucket, preventing contamination of predosed mops.



**PRE-IMPREGNATION GRID**

**72-186 | Each**

**PRE-IMPREGNATION LID**

**72-187 | Each**



**120L PLASTICISED BAG**

**72-151 | Each**

Versatile 120L plasticised bag, suitable for laundry or waste disposal.

*Complete with hinge*





**OUTDOOR WHEELS**

**Silent Wheel | 72-131 | Each***

**Outdoor Wheel | 72-135 | Each**

Rubber wheel for outdoor use. 125 mm diameter

**Available with brake [**72-130**]*



**50L NET MOP BAG**

**72-555 | Each**

Net bag for storage and laundering of used mop pads.

Available in: ●

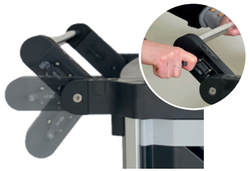

**HEIGHT ADJUSTABLE HANDLE**

**72-006 | Each**

Adjust to 5 different positions for the most comfortable use. Adjustable between 90-115 cm.



**COLOUR-CODED HAND BUCKETS**

**40-626 | Each**

7L colour coded bucket for cloths and mop heads.

Available in: ● ● ● ● ○



**BUCKET CONNECTOR**

**72-054 | Each**

Quick link between bucket and trolley, for easier connection and separation.



**METAL MOP SUPPORT**

**72-057 | Each**

Metal support for mops with 3 x handle holders?



**HANDLE-HOLDERS**

**41-527 | Each**

Non-slip rubber pads, safe opening on every handle.



**SAFETY SIGN HOLDER**

**72-002 | Each**

Robust, sturdy hook panel.



**PEDAL FOR LID OPENING**

**72-055 | Each**

Pedal lid opening with aluminium bar.

**Discover our trolley configurator tool**

Scan here to watch in action

# BRAND YOUR TROLLEY TO SUIT YOU

Brand your trolley doors to complement your facility, helping drive brand awareness and tell your story.

**From custom door designs, branding or safety messages, make your trolley stand out.**




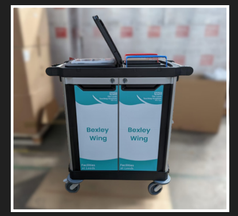





**TO BROWSE OUR FULL RANGE, VISIT WWW.ARROWCOUNTY.COM**

# MOPPING SYSTEMS



**DUETTO**

**72-053 | Each**

High-capacity 40L double bucket mopping system, for best practice mopping hygiene.

- 24L clean water / 16L rinse water
- 2 x QuickOut drainage plugs
- Prexa press down wringer



**GIOTTO**

**40-587 | Single Bucket | Each**
**72-018 | Double Bucket | Each**

Robust, ergonomic and highly maneuvrable mopping system.

- Central pushing handle
- Single and double bucket options
- Prexa press down wringer



**AMBO DOUBLE VAT BUCKET**

**72-049 | Each**

15L double vat bucket with double wringer, featuring a coated surface for easier cleaning and a dual-compartment design to keep clean and dirty water separate.

Wringer available in:

# GECKO SYSTEM



## Inspired by Nature

The Gecko mop and frame are inspired by the sticky and dynamic properties of the gecko lizard's paw in nature. Thanks to its design, the apparatus adheres to the mop more strongly, ensuring high performance in floor cleaning.





### GECKO PRO MOPPING SYSTEM

**40-062 | Each**

Innovative pressless mopping system with wet and dry compartments, allowing users to rapidly wring 40cm mops without force.

Available in:







**TO BROWSE OUR FULL RANGE, VISIT WWW.ARROWCOUNTY.COM**



### GECKO MOP FRAME

**40-064 | Each**

An ergonomic folding flat mop for the Gecko mopping system. Provides full surface pressure, increasing dirt removal rate to 90%.

Available in:

**Scan here to watch the Gecko system in action**



### GECKO ARTICULATED MOP HANDLE

**41-713 | Each**

Articulated handle allows you to easily reach all corners of surfaces and under furniture.

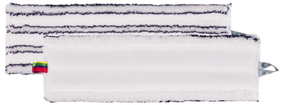

### GECKO SOFT & BRITE MICROFIBRE MOP HEAD

**40-066 | Each**

Advanced weave and soft microfibre strips remove light stains while gliding smoothly.

# MOPS & MOPPING ACCESSORIES



**PLANO MOPPING FRAME**

**72-321 | Each**

An ergonomic folding flat mop, designed for our DUO mopping system.

- Double spring locking mechanism
- Universal connector
- Articulated joints for manoeuvrability

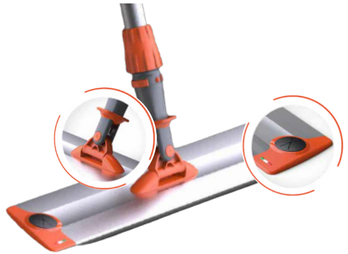

**VOLO MOPPING FRAME**

**72-324 | Each**

High-impact, wear-resistant flat mop, recommended for our IPC range.

- High-strength aluminium body
- Velcro pad connector
- Designed for pre-dosed mopping

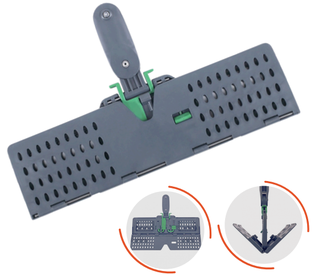

**SWIFT MOP DUO FRAME**

**40-075 | 30cm | Each**
**40-086 | 40cm | Each**

Easy wing-lock system for secure mop attachment, easily reaches under beds & cabinets effortlessly.

- Ergonomic design
- Hands-free mop
- Special locking mechanism





**PLANO WET MOP/ SCRUBBING PAD**

**72-699 | Each**

Suited to mopping stubborn marks and stains. Includes abrasive strips to aid scrubbing.

*Use with Plano mopping frame [**72-321**]*



**VOLO MOPPPING & DUSTING PAD**

**72-596 | Each**

Microfibre mop pads for mopping and dusting.

*Use with Volo mopping frame [**72-324**]*



**VOLO MOP PAD (FOR PRE-DOSED MOPPING)**

**72-593 | Each**

Microfibre mop pad, designed for pre-dosed mopping.

*Use with Volo mopping frame [**72-324**]*



**ANDARTA® SWIFT MOP**

**41-101 | Each**

The fringed microfibre is ideal for skirting and corner cleaning, while the central microfibre ensures consistent floor care.

Available in:

*Use with Plano mopping frame [**72-321**]*



**ANDARTA® SWIFT MOP DUO**

**Duo | 41-095 | 30cm | Each**
**Duo Plus | 41-714 | 40cm | Each**

Microfibre mop pad providing excellent dirt removal and water absorption. Lasts for 200+ washes.

Available in:

*41-095 - Use with **40-075***
*41-714 - Use with **40-086***



**ERGONOMIC ALUMINIUM HANDLE**

**72-330 | Each**

Aluminium handle with ergonomic grip. 1450mm length.

## SPRAY & GO MOP

**72-004 | Each**

Useful for quick and reactive mopping, the Spray & Go mop features an easy-push water release button, allowing easy on-the-go solution dispensing.

- Ergonomic trigger handle
- Easily dispense solution as you clean
- Integrated solution tank

*Use with **72-596** and **72-593***



# MICROFIBRE CLOTHS & CLEANING KITS

**WANTING TO GO MICROFIBRE BUT DON'T HAVE LAUNDRY FACILITIES?**

No problem - check out our disposible microfibre range




### ANDARTA® MICROWIPE CLOTH

**34-018 | Pack 100**

Excellent microfibre cleaning performance. Highly absorbent with outstanding dirt pick-up. Efficiently removes even fatty dirt.

Available in:



### ANDARTA® MICROFIBRE CLOTH

**34-017 | Pack 10**

Easily clean glass and stainless steel surfaces, and collect dust, dirt and food

Available in:

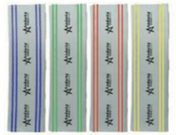

### ANDARTA® MICROWIPE MOP HEAD

**40-215 | Pack 50**

Excellent microfibre cleaning performance. EN16615-certified, removes 99.99% surface bacteria

Available in:




### EASY SHINE GLASS AND STAINLESS STEEL CLEANING KIT

**41-249 | Each**

Perfect for cleaning where demands on cleaning efficiency and hygiene are high.

Kit contains:

- 5 x window mops
- 5 x lustre cloth
- 1 x spray bottle
- 1 x mop frame
- 1 x telescopic handle



### EASY HI MICROFIBRE DUSTING KIT

**41-267 | Each**

High dusting microfibre kit, Telescopic handle enables dusting and cleaning up to three metres.
Kit contains:

- 1.8m Extendable Handle
- 3 x Microfibre heads
- 3 x Microfibre mitt

# WHAT IS THE RIGHT FLOOR CLEANING METHOD FOR ME?

All sites differ in size, floor coverings, traffic, hygiene and health and safety requirements, meaning one floor cleaning method isn't 'right' for all needs or areas.

Use our guide to choose the right method for each area:

| METHOD | PROCESS | HYGIENE REVIEW |
|---|---|---|
| **Bucket or bucket & press** | Bucket of cleaning solution is made up<br>Mop is dipped into solution and wrung out<br>Mop used to clean surface and returned to bucket<br>Mop used many times in different areas | ✗ Same mop used in many areas, passing contaminants between areas<br>✗ Dirt released from mop after use into bucket, contaminating cleaning solution |
| **Spray cleaning** | Mop or surface directly sprayed with solution<br>Surface wiped clean<br>Next area sprayed and wiped clean<br>Mop mostly used many times in different areas (but can be clean mop per room) | ✓ Spray bottle ensures no dirt released into cleaning solution used in next area<br>✗ Spray bottle/canister can become containated when emptying and refilling<br>✗ Often same mop used in many areas, passing cotaniminants between areas |
| **Pre-prepared, washable mopheads** | Multipe clean mops placed into bucket and dosed with cleaning solution or only cold water<br>Each mop used to clean one area and then put into laundry<br>A clean mop used to clean the next area | ✓ A clean mop used in each area<br>✓ No central solution bucket<br>✓ Reduced or no detergent residue, less risk of building a bio-film |
| **Single use mopheads** | Each mop moistened with detergent solution or only cold water (individually or in a batch)<br>Each mop used to clean one area and then disposed<br>A clean mop used to clean the next area | ✓ A clean mop used in each area<br>✓ No central solution bucket<br>✓ Reduced or not detergent residue, less risk of building a bio-film |



# HOW TO PRE-DOSE MOPHEADS

YOUR STEP-BY-STEP GUIDE

1



Add up to 20 mops per 20L drawer

2



Install the grid

3



Prepare your detergent solution (150-200ml per mop)

4



Pour the solution onto the grid

5



Cover the drawer with a lid and insert on the trolley

6




Wait 5 minutes for the mops to absorb the solution, then clean



Arrow COUNTY SUPPLIES

**T** 01743 283600 **W** arrowcounty.com **E** askarrow@arrowcounty.com